299

19

22833
40760.1
685367
10641024

SMP

10641024

MATH1061

work submission coversheet

Submit via Blackboard Course Link

School of Mathematics and Physics
Faculty of Science

This cover sheet should be attached to the front of your submission (not behind plastic). It is important that each barcode on this page is read. Make sure that the barcode sections are devoid of ink or stains etc.

Last Name	**Lin**	Student Number	**45791439**
First Name	Xianglong		
Submission Topic	Assignment 1		

Due date of submission	27/08/2020		
Due time of submission	1:00 PM	Name of tutor (if appropriate)	
Group		Session attended (if appropriate)	
Actual submission date		day	time

Marked

Yes / No

IMPORTANT POINTS:

- **Place the submission through the slot with the barcode FACE UP.**
- **It is your responsibility to ensure that you keep a copy of any work submitted.**
- **Please read the Statement of Original Authorship at the bottom of the page.**
- **Sign this coversheet in the space provided below.**

Statement of Original Authorship

I, **Xianglong Lin** hereby state that the work contained in this assignment has not previously been submitted for assessment, either in whole or in part, by either myself or any other student at either The University of Queensland or at any other tertiary institution except where explicitly acknowledged. To the best of my knowledge and belief, the assignment contains no material that has been previously published or written by another person except where due reference is made. I make this Statement in full knowledge of an understanding that, should it be found to be false, I will be subject to disciplinary action under Student Integrity and Misconduct Policy 3.60.04 of the University of Queensland.

The University of Queensland 's policy on plagiarism can be found at
http://ppl.app.uq.edu.au/content/3.60.04-student-integrity-and-misconduct (Reference 3.60.04)

Signed ....Xianglong LIN.... . Date ....26/08/2020....

Assignment 1

Q1.

p	q	r	$p \to q$	$\sim r \to \sim q$	$\sim(r \wedge p)$	$\sim(p \vee q)$	$\sim(p \wedge r)$
T	T	T	T	T	F	F	F
T	T	F	T	F	T	F	F
T	F	T	F	T	T	F	F
F	T	T	T	T	T	F	T
T	F	F	F	T	T	F	F
F	F	T	T	T	T	T	F
F	T	F	T	F	T	F	F
F	F	F	T	T	T	T	F

$(p \to q) \wedge (\sim r \to \sim q)$	$\wedge \sim(\sim(r \wedge p))$	$(\sim(p \vee q)) \vee (\sim(p \wedge r))$	$((p \to q) \wedge (\sim r \to \sim q)) \wedge \sim(r \wedge p))$	$\leftrightarrow ((\sim(p \vee q)) \vee (\sim(p \wedge r)))$
F		F	F	F
F		F	F	F
F		F	F	F
T		T	F	F
F		F	F	F
T		T	F	F
F		F	F	F
T		T	F	F

$\therefore$ The statement is a contradiction

$((p \to q) \wedge (\sim r \to \sim q) \wedge \sim(r \wedge p)) \leftrightarrow (\sim(p \vee q) \vee (\sim p \wedge r))$

$\equiv ((\sim p \vee q) \wedge (r \vee \sim q) \wedge \sim(r \wedge p)) \leftrightarrow (\sim(p \vee q) \vee (\sim p \wedge r))$

(Since $p \to q \equiv \sim p \vee q$)

$\equiv ((\sim p \vee q) \wedge (r \vee \sim q) \wedge (\sim r \vee \sim p)) \leftrightarrow ((\sim p \wedge \sim q) \vee (\sim p \wedge r))$

(De Morgan's Laws)

$\equiv ((\sim p \vee q) \wedge (\sim r \vee \sim p) \wedge (r \vee \sim q)) \leftrightarrow ((\sim p \wedge \sim q) \vee (\sim p \wedge r))$

(Associative Laws)

$\equiv (\sim p \vee (q \wedge \sim r) \wedge (r \vee \sim q)) \leftrightarrow (\sim p \wedge (\sim q \vee r))$

(Distributive Laws)

$\equiv ((\sim p \vee (q \wedge \sim r)) \wedge (q \wedge \sim r)) \leftrightarrow (\sim p \wedge (\sim q \vee (q \wedge \sim r)))$

(De Morgan's Laws)

$\equiv (q \wedge \sim r) \leftrightarrow (\sim p \wedge (\sim q \vee (q \wedge \sim r)))$

(Absorption laws)

$\equiv (q \wedge \sim r) \leftrightarrow \sim(p \vee (q \wedge \sim r))$

(De Morgan's Laws)

$\equiv ((q \wedge \sim r) \to \sim(p \vee (q \wedge \sim r))) \wedge (\sim(p \vee (q \wedge \sim r)) \to (q \wedge \sim r))$

(Since $p \leftrightarrow q \equiv (p \to q) \wedge (q \to p)$)

$\equiv ((\sim(q \wedge \sim r)) \vee (\sim(p \vee (q \wedge \sim r)))) \wedge ((p \vee (q \wedge \sim r)) \vee (q \wedge \sim r))$

(Since $p \to q \equiv \sim p \vee q$)

$\equiv ((\sim(q \wedge \sim r)) \vee (\sim(p \vee (q \wedge \sim r)))) \wedge ((p \vee (q \wedge \sim r)) \vee (q \wedge \sim r))$

(Idempotent Laws)

$\equiv ((\sim(q \wedge \sim r)) \vee (\sim p \wedge (\sim(q \wedge \sim r)))) \wedge ((p \vee (q \wedge \sim r)) \vee (q \wedge \sim r))$

(Distribution Laws)

$\equiv \sim p \wedge p$

(Absorption Laws)

$\equiv$

(Negation Laws)

$\therefore$ The statement is a contradiction

Q2.
1. $p \to q$
2. $\sim(q \vee r)$
3. $s \to r$
4. $\sim q \wedge \sim r$ (from 2 by De Morgan's Laws)
5. $\sim r$ (from 4 by Specialization)
6. s (from 3, 4 by Modus Tollens)

Q3

p	q	$p \nrightarrow q$	$p \Rightarrow q$	$\sim(p \Rightarrow q)$
T	T	F	T	F
T	F	T	F	T
F	T	F	T	F
F	F	F	T	F

$\therefore p \nrightarrow q \equiv \sim(p \Rightarrow q)$

(3) $p \not\to q \equiv \sim(p \to q)$ (Since $p \not\to q \equiv \sim(p \to q)$)
$\equiv \sim(\sim p \vee q)$ (Since $p \to q \equiv \sim p \vee q$)
$\equiv p \wedge \sim q$ (De Mogan's Laws)

(a) $\sim p \not\to q \equiv \sim(\sim p \to q)$ (Since $p \not\to q \equiv \sim(p \to q)$)
$\equiv \sim(\sim\sim p \vee q)$ (Since $p \to q \equiv \sim p \vee q$)
$\equiv \sim p \wedge \sim q$ (De Mogan's Laws)

(a) $p \not\to \sim q \equiv \sim(p \to \sim q)$ (Since $p \not\to q \equiv \sim(p \to q)$)
$\equiv \sim(\sim p \vee \sim q)$ (Since $p \to q \equiv \sim p \vee q$)
$\equiv p \wedge q$ (De Mogan's Laws)

$\sim p \not\to \sim q \equiv \sim(\sim p \to \sim q)$ (Since $p \not\to q \equiv \sim(p \to q)$)
$\equiv \sim(p \vee \sim q)$ (Since $p \to q \equiv \sim p \vee q$)
$\equiv \sim p \wedge q$ (De Mogan's Laws)

(a) $p \vee q \equiv \sim(\sim p \wedge \sim q)$ (De Morgan's Laws)
$\equiv \sim(\sim(\sim p \vee q))$ (De Morgan's Laws)
$\equiv \sim(\sim(\sim p \to q))$ (Since $p \to q \equiv \sim p \vee q$)
(b) $\equiv \sim(\sim p \not\to q)$ (Since $p \not\to q \equiv \sim(p \to q)$)

(b) $p \wedge q \equiv \sim(\sim p \vee \sim q)$ (De Mogan's Laws)
$\equiv \sim(p \to \sim q)$ (Since $p \to q \equiv \sim p \vee q$)
$\equiv p \not\to \sim q$ (Since $p \not\to q \equiv \sim(p \to q)$)

$((p \to q) \wedge (\sim r \to \sim q) \wedge \sim(r \wedge p)) \leftrightarrow (\sim(p \vee q) \vee (\sim p \wedge r))$

$\equiv ((\sim p \vee q) \wedge (r \vee \sim q) \wedge \sim(r \wedge p)) \leftrightarrow (\sim(p \vee q) \vee (\sim p \wedge r))$

(Since $p \to q \equiv \sim p \vee q$)

$\equiv ((\sim p \vee q) \wedge (r \vee \sim q) \wedge (\sim r \vee \sim p)) \leftrightarrow ((\sim p \wedge \sim q) \vee (\sim p \wedge r))$

(De Morgan's Laws)

$\equiv ((\sim p \vee q) \wedge (\sim r \vee \sim p) \wedge (r \vee \sim q)) \leftrightarrow ((\sim p \wedge \sim q) \vee (\sim p \wedge r))$

(Associative Laws)

$\equiv (\sim p \vee (q \wedge \sim r)) \wedge (r \vee \sim q)) \leftrightarrow (\sim p \wedge (\sim q \vee r))$

(Distributive Laws)

$\equiv ((\sim p \vee (q \wedge \sim r)) \wedge (q \wedge \sim r)) \leftrightarrow (\sim p \wedge (\sim q \wedge \sim r)))$

(De Morgan's Laws)

$\equiv (q \wedge \sim r) \leftrightarrow (\sim p \wedge (\sim q \wedge \sim r))$

(Absorption laws)

$\equiv (q \wedge \sim r) \leftrightarrow \sim(p \vee (q \wedge \sim r))$

(De Morgan's Laws)

$\equiv ((q \wedge \sim r) \to \sim(p \vee (q \wedge \sim r))) \wedge (\sim(p \vee (q \wedge \sim r)) \to (q \wedge \sim r))$

(Since $p \leftrightarrow q \equiv (p \to q) \wedge (q \to p)$)

$\equiv ((\sim(q \wedge \sim r)) \vee (\sim(p \vee (q \wedge \sim r)))) \wedge ((p \vee (q \wedge \sim r)) \vee (q \wedge \sim r))$

(Since $p \to q \equiv \sim p \vee q$)

$\equiv ((\sim(q \wedge \sim r)) \vee (\sim(p \vee (q \wedge \sim r)))) \wedge ((p \vee (q \wedge \sim r)) \vee (q \wedge \sim r))$

(Idempotent Laws)

$\equiv ((\sim(q \wedge \sim r)) \vee (\sim p \wedge (\sim(q \wedge \sim r)))) \wedge ((p \vee (q \wedge \sim r)) \vee (q \wedge \sim r))$

(Distribution Laws)

$\equiv \sim p \wedge p$

(Absorption Laws)

$\equiv$

(Negation Laws)

$\therefore$ The statement is a contradiction

Q2. 1. $p \to q$

2. $\sim(q \vee r)$

3. $s \to r$

4. $\sim q \wedge \sim r$ (from 2 by De Morgan's Laws)

5. $\sim r$ (from 4 by Specialization)

6. $\sim s$ (from 3, 4 by Modus Tollens)

Q5. (a) False. Take $x=1 \in \mathbb{Z}$.

Then $x^2=x=1$ $\therefore p(x)$

But $x>0$ $\therefore \sim Q(x)$

Thus the statement is false.

(b) False. Take $x=0 \in \mathbb{Z}$.

Then $x^2=x=0$ $\therefore p(x)$

But $x \leq 0$ $\therefore Q(x)$

Thus the statement is false.

(c) False. $\because p(x)$ $\therefore x^2=x+1$

$\therefore x^2-x-1=0$

$a=1$ $b=-1$ $c=-1$ $\Delta=b^2-4ac=1+4=5>0$

$x=\frac{-b\pm\sqrt{\Delta}}{2a}$

$=\frac{1\pm\sqrt{5}}{2} \notin \mathbb{Z}$

Thus the statement is false.

(d) False. Take $x=1$

Then $x^2=x=1$ $\therefore p(x)$

But $x^2=1 \neq x+1=2$ $\therefore \sim R(x)$

Thus the statement is false.

(e) True.

Proof: $\because P(x) \wedge S(x)$

$\therefore x^2=x$

$x^2-x=0$

$x(x-1)=0$

$x_1=0$ $x_2=1$

Also $\because x$ is even

$\therefore x=0 \leq 0$

$\therefore Q(x)$ $\therefore \forall x \in \mathbb{Z}, (P(x) \wedge S(x)) \rightarrow Q(x)$

Thus the statement is true. $\square$

(f) True

Proof: $\because P(x) \wedge Q(x)$

$\therefore x^2=x$

$x^2-x=0$

$x(x-1)=0$

$x_1=0 \quad x_2=1$

Also $\because x \le 0$

$\therefore x=0$

$\therefore x$ is even $\quad \therefore S(x) \quad \therefore \forall x \in \mathbb{Z}, (P(x) \wedge Q(x)) \to S(x)$

Thus the statement is true. $\square$

(g) False

$\because R(x)$

$\therefore x^2 = x+1$

$x^2 - x - 1 = 0$

$a=1 \quad b=-1 \quad c=-1 \quad \Delta = b^2-4ac = 1+4 = 5 > 0$

$x = \frac{-b \pm \sqrt{b^2-4ac}}{2a}$

$= \frac{1 \pm \sqrt{5}}{2} \notin \mathbb{Z}$

Thus the statement is false.

(h) True

Proof: Take $x=-2 \in \mathbb{Z}$,

$\therefore x$ is even

$\therefore S(x)$

$\because x=-2 \le 0$

$\therefore Q(x)$

$\therefore S(x) \wedge Q(x)$

$\therefore \exists x \in \mathbb{Z}$ such that $S(x) \wedge Q(x)$ $\square$

(i) False

Take $x=1 \in \mathbb{Z}, y \in \mathbb{Z}$

Then $x<y \Rightarrow y \in \mathbb{Z}$

But $y \ge 2$

$\therefore y^2 > x^2$

$\therefore \neg T(x,y)$

Thus the statement is false.

(j) True

Proof: $\because \sim P(x)$

$\therefore x^2 \ne x$

$x^2 - x \ne 0$

$x(x-1) \neq 0$

$x \neq 0$ or 1 Also $\because x \in \mathbb{Z}$ $\therefore x \leq -1$ or $x \geq 2$

Suppose $x < y$, $x, y \in \mathbb{Z}$

$\therefore y \geq x+1$

$x+1 < x^2$

$x^2 - x - 1 > 0$

$a = 1$ $b = -1$ $c = -1$

$\Delta = b^2 - 4ac = 1 + 4 = 5 > 0$

$x = \frac{-b \pm \sqrt{\Delta}}{2a}$

$= \frac{1 \pm \sqrt{5}}{2}$

$\therefore x < \frac{1-\sqrt{5}}{2}$ or $x > \frac{1+\sqrt{5}}{2}$

Also $\because x \leq -1$ or $x \geq 2 > \frac{1+\sqrt{5}}{2}$

$\therefore T(x, y)$

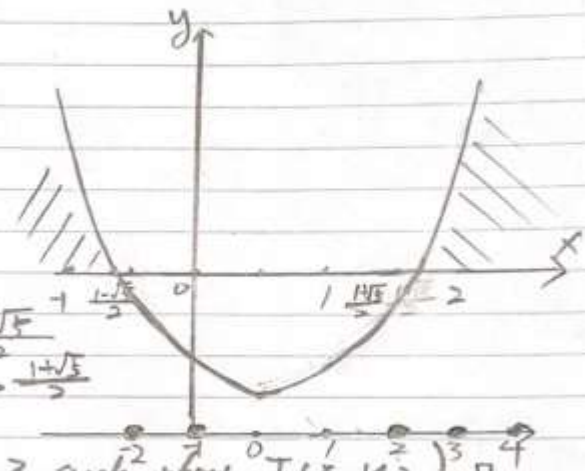

$\therefore \forall x \in \mathbb{Z}, (\sim p(x)) \rightarrow \exists y \in \mathbb{Z}$ such that $T(x, y))$ $\square$